alinGherman

Metal spirits I + II

for 2 multi-percussion players

duration : ca. 2'45'' + 3'10''

2009

Some rights reserved.

version 1 (October 2009)

You are free:

- ***to Share*** -- to copy, distribute, display, and perform the work

Under the following conditions:

Attribution. You must attribute the work in the manner specified by the author or licensor.

Noncommercial. You may not use this work for commercial purposes.

No Derivative Works. You may not alter, transform, or build upon this work.

- For any reuse or distribution, you must make clear to others the license terms of this work.
- Any of these conditions can be waived if you get permission from the copyright holder.

Your fair use and other rights are in no way affected by the above.
This is a human-readable summary of the Legal Code (the full license).

! Before any public performance a declaration must be sent to your national author's society !

alinGherman

Metal spirits I + II

for 2 multi-percussion players

duration : ca. 2'45'' + 3'10''

Some rights reserved.

version 1 (October 2009)

2009

Instrumentation

Metal spirits I

PLAYER 1

- Metal chimes (all ranges, large, typically used scale-organized Wind chimes rack)
- 2 Thunder plates: *small, large*
- 2 Chinese Cymbals: *4* (medium high), *5* (high)
- 5 Chinese Gongs: *C#1* (with downward glissando, tuned), *e1* (with downward glissando, tuned), *g1* (with upward glissando, tuned), *h1* (with upward glissando, tuned), *d2* (with upward glissando, tuned)
- 2 Domed Gongs: *C4* , *A2*

PLAYER 2

- Glass chimes (all ranges, typically used scale-organized Wind chimes rack)
- Metal chimes (all ranges, very large, typically used scale-organized Wind chimes rack)
- 3 Chinese Cymbals: *1* (the lowest), *2* (medium low), *3* (medium)
- 1 Chinese Gong: α (with downward glissando, untuned)
- 1 Tam-tam: *very high*

Metal spirits II

PLAYER 1

- 2 Rainsticks (2x high)
- Hi-hat
- 2 Domed gongs: *F2#, F3*
- 1 Tam-tam: *very low*

PLAYER 2

- 3 Rainsticks (2x medium and 1x low)
- Stone chimes (may be replaced by additional irregular chimes, avoid typically used scale-organized Wind chimes rack))
- 3 Domed gongs: *A2# or E3, C3, D3*
- 1 Tam-tam: *medium high*

Program note

These two pieces in form of study are conceived on the ideas of impact and resonance. The metallic timbres are in the foreground, but are also expanded by the presence of special chimes that have a "guest" role. (For *Metal spirits I*: Glass chimes, for *Metal spirits II*: Stone chimes)

Note

= fermata's value

= mute completely

= on the rim

= close to the rim

= in the centre

Positions on the Chinese cymbals:

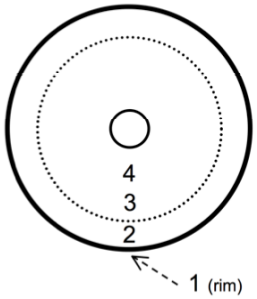

- for the CHIMES

The sound and the movement must be maintained during the whole rhythmic value indicated.

- DISPOSITION on stage

There is a common setup to play both pieces with no need to move instruments in between.
The conductor has two positions.
The positions shown here offer the best view of the instruments to the audience.

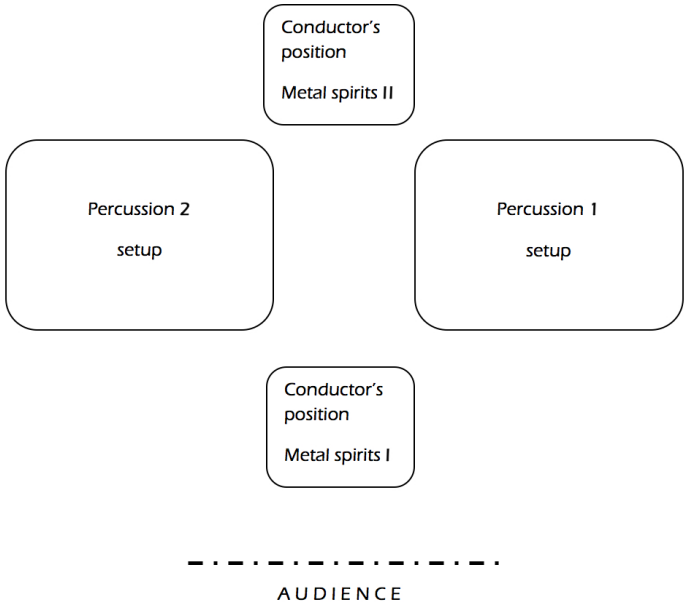

- individual SETUP for each percussion player

This proposition may be adapted or changed if desired.

Percussion player 2

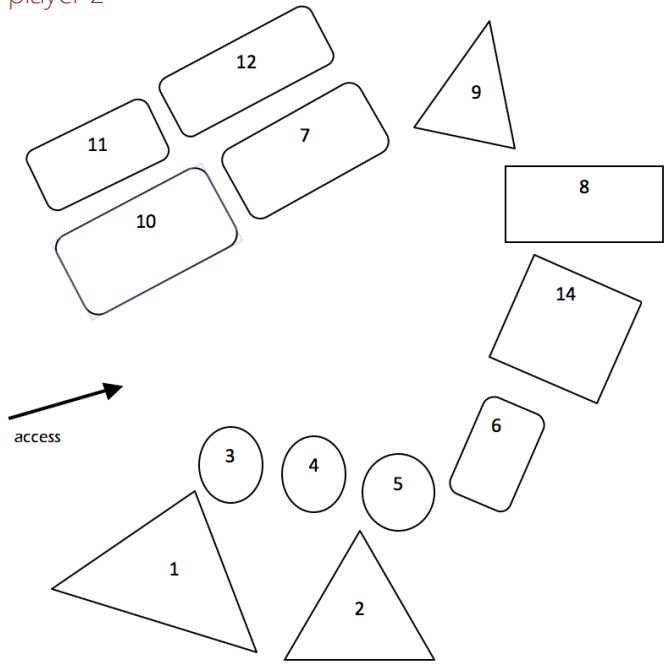

Metal spirits I

1 Glass Chimes
2 Metal Chimes
3 Chinese Cymbal 3
4 Chinese Cymbal 2
5 Chinese Cymbal 1 (lowest)
6 Chinese Gong α
7 Tam-tam

Metal spirits II

8 Rainsticks (medium + low)
9 Stone Chimes
10 Gong 4
11 Gong 3
12 Gong 2
13 Tam-Tam
14 Mallets/sticks tray

Percussion player 1

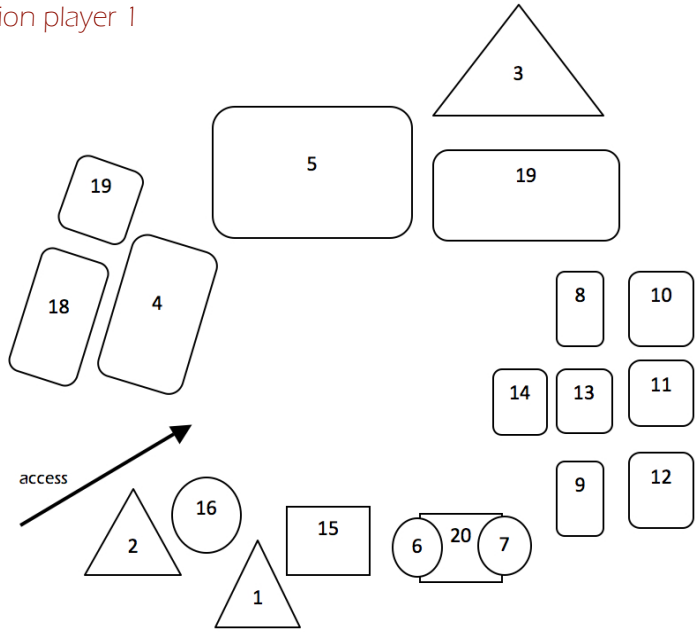

Metal spirits I

1 Seashell Chimes
2 Metal Chimes (A)
3 Metal Chimes (B)
4 Thunder Plate small
5 Thunder Plate large
6 Chinese Cymbal 5 (highest)
7 Chinese Cymbal 4
8 Chinese Gong - C#1
9 Chinese Gong - a1
10 Chinese Gong - g1
11 Chinese Gong - h1
12 Chinese Gong - d2
13 Domed Gong - c4
14 Domed Gong - a2

Metal spirits II

15 Rainstick high
16 Hi-hat
17 Gong 5
18 Gong 1
19 Tam-Tam (very low)
20 Mallets/sticks tray

http://www.gherman.yucom.be

alin.gherman@gmail.com

dédié à Simon Forster,

Metal spirits I

alin Gherman (*1981)
opus 79a

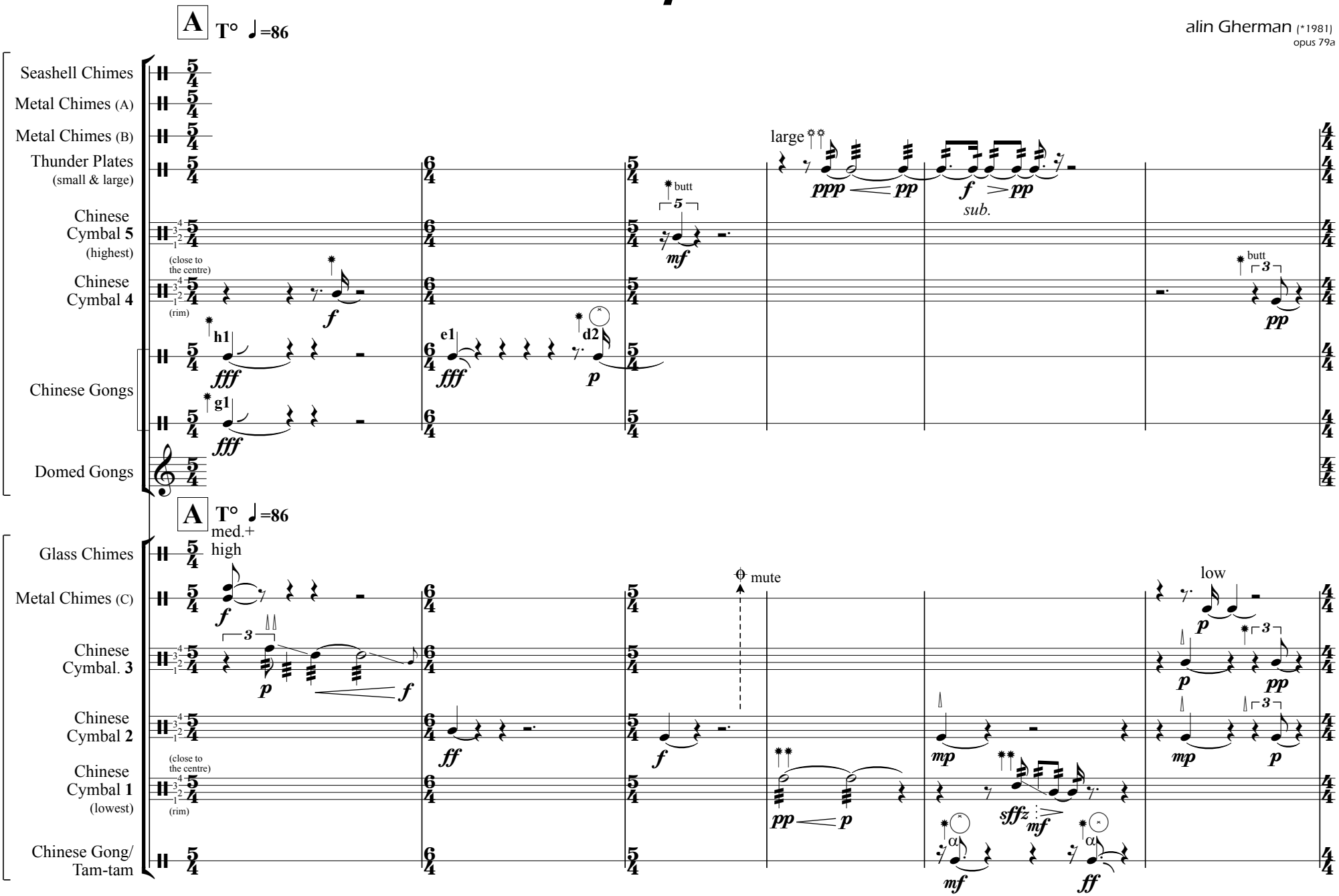

© Copyright 2009 by Alin GHERMAN, Bern (Switzerland).

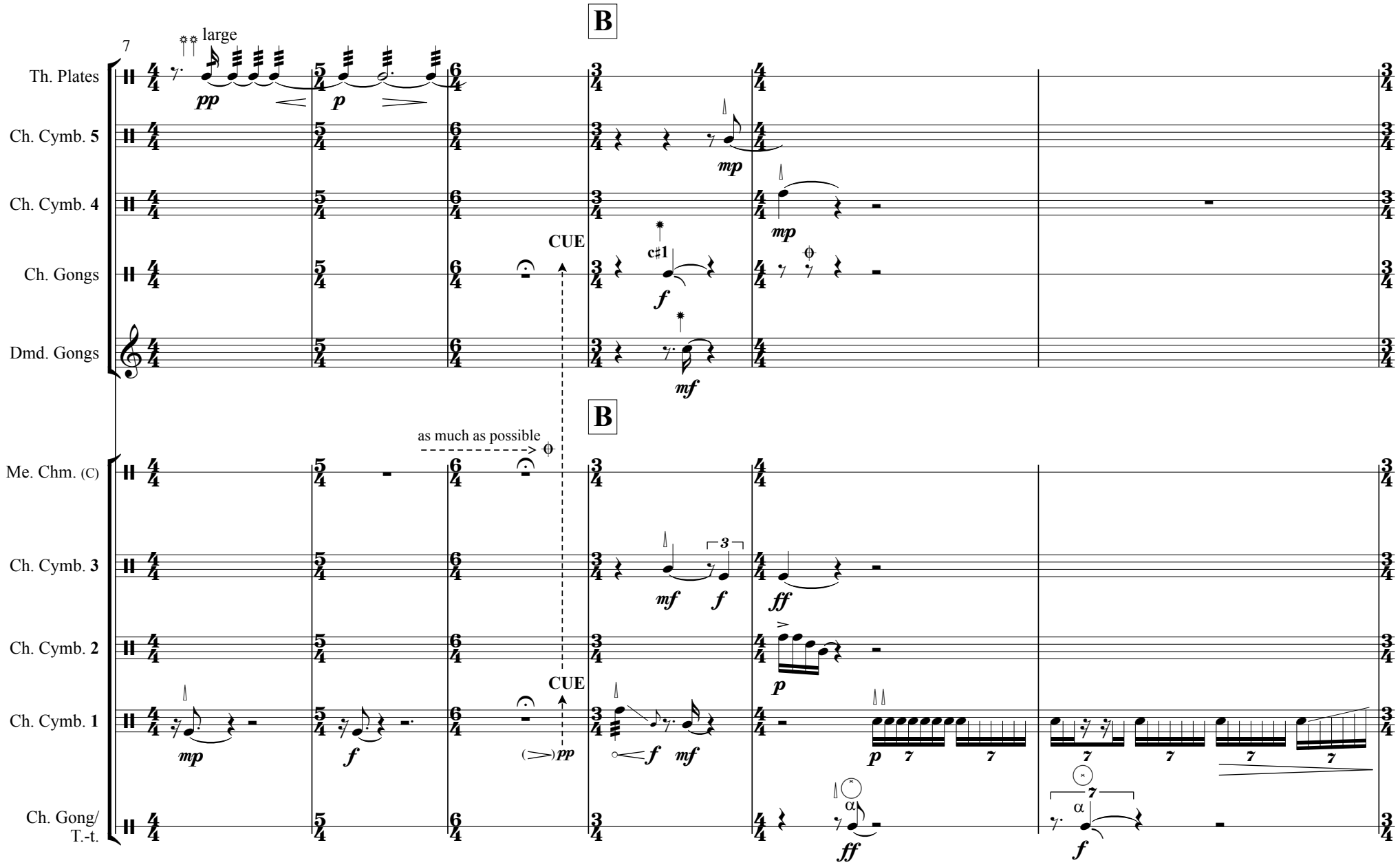
7
B
large
Th. Plates
pp
p
Ch. Cymb. 5
mp
Ch. Cymb. 4
mp
CUE
c♯1
Ch. Gongs
f
Dmd. Gongs
mf
B
as much as possible
Me. Chm. (C)
Ch. Cymb. 3
mf
f
3
ff
Ch. Cymb. 2
p
CUE
Ch. Cymb. 1
mp
f
pp
f
mf
p
7
Ch. Gong/
T.-t.
ff
f

The following pages of the document are

NOT INCLUDED in this free PREVIEW.

Contact Alin GHERMAN to obtain the full SCORE.

alin_gherman(at)yahoo.com

www.gherman.yucom.be